

Tweed River Agricultural Society Ltd

3rd & 4th November 2023

Stud Beef Schedule



ABN 70 003 366 407

Murwillumbah Show 2023

TRAS

PO Box 727, Murwillumbah NSW 2484

E| secretary@murwillumbahshow.com

P| 02 6672 5507 M| 0427 725 507

W| www.murwillumbahshow.com.au



STUD BEEF JUDGED
SATURDAY 4 NOVEMBER 2023

**REGULATIONS & GENERAL CONDITIONS
OF ENTRY**

1. **ONLINE ENTRIES ONLY**
ENTRIES CLOSE 1 NOVEMBER 2023
[Competition Details \(nominate.com.au\)](https://nominate.com.au)
2. All Stud Cattle must be led, and all exhibits must be registered.
3. All bulls over 12 months must be rung. Under 12 months bulls and all females MUST either be rung or have nose-grips in single classes.
4. All animals being led or paraded on the Showground must have strong halters and nose lead attached at all times.
5. It is the responsibility of each exhibitor to ensure that the leaders of their stock in judging rings and parades or elsewhere on the ground are capable of exercising control over animals in their care. Stewards reserve the right to have any animal removed from the judging ring, main arena or other areas if, in their opinion, such animal is dangerous, intractable or is disadvantaging other exhibits.
6. All first prize animals shall compete for Champion.
7. If doubts arise in the mind of the judge in any class as to the classification of a competing animal, the matter will be referred to the Chief Steward for consideration.
8. A Heifer is a female animal which has not had a calf and is not over 3 years of age.
9. No drug, hormone or tranquiliser shall be administered to any animal exhibit except under the direction of TRAS's Veterinary Surgeon who shall advise the Senior Steward if, in their opinion, such drug, hormone or tranquilliser is likely to have any effect upon the animal which would be material to its chances of being awarded a prize and in such case the Stewards may debar the animal at any time from competing. Senior Stewards may at any time direct TRAS's Vet to take a sample of blood, saliva or urine from an exhibit for testing.
10. Calves may be paraded with their mother, provided the cow is lactating and the calf is under 8 months of age. Calf can't be shown on its own in under 12 months class, or vice versa.
11. All cattle must be available for inspections to the person nominated by TRAS at any time.
12. TRAS will not hold itself responsible for any loss or mis-delivery of livestock or other exhibits at the Show or any damage thereto.
13. All exhibits must be the bona fide property of the exhibitor except where otherwise stated.
14. Junior Champion will be taken from under 20 months classes.
15. Breeding Date 1st October- see table below for correct classes.
16. TRAS encourages all cattle entered and especially all prizewinning cattle to take part in the Grand Parade.
17. TRAS has the right to be the sole arbitrator in relation to all disputes, omissions, acts, etc. and such decisions shall be final and binding upon all persons affected.
18. **All exhibitors must complete, sign and return the ASC Waiver and National Cattle Health Declaration** at the back of this Schedule to the TRAS Secretary by email or post prior to the event or hand the completed forms to the Chief Steward on the day of the event.

STUD BEEF SCHEDULE

Chief Steward: Geoff Brown

M| 0411 057 457

QLD Judges: Blake Petroff and Kynan Petroff

M| 0466 678 889

TRAS PIC NO - NG531146

BRITISH - ALL BREEDS

Entry Fee: \$5.00

Prizes: 1st \$15; 2nd \$10; 3rd \$5

1. Female - Under 12 months
2. Female - 12 months to Under 16 months
3. Female - 16 months to Under 20 months

CHAMPION & RESERVE CHAMPION JUNIOR

BRITISH ALL BREEDS FEMALE

4. Female - 20 months to under 24 months
5. Female - 24 months to under 30 months
6. Female - over 30 months in calf or calf at foot (under 6 months)

CHAMPION & RESERVE CHAMPION SENIOR

BRITISH ALL BREEDS FEMALE

7. Bull - under 12 months
8. Bull - 12 months to under 16 months
9. Bull - 16 months to under 20 months

CHAMPION & RESERVE CHAMPION BRITISH ALL

BREEDS JUNIOR BULL

10. Bull - 20 months to under 24 months
11. Bull - 24 months to under 30 months
12. Bull - 30 months & over

CHAMPION & RESERVE CHAMPION BRITISH ALL

BREEDS SENIOR BULL

13. **British All Breeds Breeders Group**

To consist of three. Both sexes represented. Drawn from general classes. All the property of the Breeder.

14. **British All Breeds Progeny Group**

To consist of three. Progeny of one sire. Drawn from general classes. All property of the Exhibitor.

BRITISH ALLBREEDS GRAND CHAMPION FEMALE

Grand Champion Ribbon \$50.00

BRITISH ALL BREEDS GRAND CHAMPION BULL

Grand Champion Ribbon \$50.00

EUROPEAN - ALL BREEDS

Entry Fee: \$5

Prizes: 1st \$15; 2nd \$10; 3rd \$5

15. Female - under 12 months
16. Female - 12 months to under 16 months
17. Female - 16 months to under 20 months

CHAMPION & RESERVE CHAMPION EUROPEAN ALL BREEDS JUNIOR FEMALE

18. Female - 20 months to under 24 months
19. Female - 24 months to under 30 months
20. Female - Over 30 months in calf or calf at foot - under 6 months

CHAMPION & RESERVE CHAMPION EUROPEAN ALL BREEDS FEMALE SENIOR

21. Bull - under 12 months
22. Bull - 12 months to under 16 months
23. Bull - 16 months to under 20 months

CHAMPION & RESERVE CHAMPION EUROPEAN ALL BREEDS JUNIOR BULL

24. Bull - 20 months to under 24 months
25. Bull - 24 months to under 30 months
26. Bull - 30 months & over

CHAMPION & RESERVE CHAMPION EUROPEAN ALL BREEDS SENIOR BULL

27. **European All Breeds Breeders Group**

To consist of three. Both sexes represented. Drawn from general classes. all the property of the Breeder.

28. **European All Breeds Progeny Group**

To consist of three. Progeny of one sire. Drawn from general classes. all the property of the exhibitor.

EUROPEAN ALL BREEDS GRAND CHAMPION

FEMALE Grand Champion Ribbon \$50.00

EUROPEAN ALL BREEDS GRAND CHAMPION BULL

Grand Champion Ribbon \$50.00

BOS INDICUS - ALL BREEDS

Entry Fee: \$5

Prizes: 1st \$15, 2nd \$10, 3rd \$5

29. Female - under 12 months
30. Female - 12 months to under 16 months
31. Female - 16 months to under 20 months

CHAMPION & RESERVE CHAMPION BOS INDICUS ALL BREEDS JUNIOR FEMALE

32. Female - 20 months to under 24 months
33. Female - 24 months to under 30 months
34. Female - over 30 months in calf or calf (under 6 months) at foot

**CHAMPION & RESERVE CHAMPION BOS INDICUS
SENIOR FEMALE**

- 41 Bull - under 12 months
- 42 Bull - 12 months to under 16 months
- 43 Bull - 16 months to under 20 months

**CHAMPION & RESERVE CHAMPION BOS INDICUS
JUNIOR BULL**

- 44 Bull - 20 months to under 24 months
- 45 Bull - 24 months to under 30 months
- 46 Bull - 30 months & over

**CHAMPION & RESERVE CHAMPION BOS INDICUS
SENIOR BULL**

- 47 **Bos Indicus All Breeds Breeders Group**
To consist of three. both sexes represented.
Drawn from general classes. All the property of the
- 48 **Bos Indicus All Breeds Breeder Progeny Group**
To consist of three. Progeny of one sire.
Drawn from general classes. All the property of the exhibitor.

**GRAND CHAMPION BOS INDICUS ALL
BREEDS FEMALE**

Grand Champion Ribbon \$50.00

GRAND CHAMPION BIS INDICUS ALL BREEDS BULL

Grand Champion Ribbon \$50.00

DEXTERS LOWLINE

Entry Fee: \$5

Prizes: 1st \$15; 2nd \$10; 3rd \$5

- 49 Female - under 12 months
- 50 Female - 12 months to under 20 months

**CHAMPION & RESERVE CHAMPION JUNIOR
DEXTERS LOWLINE FEMALE**

- 51 Female - 20 months to under 24 months
- 52 Female - 24 months to under 30 months
- 53 Female - Over 30 months in calf or calf at foot
(under 6 months)

**CHAMPION & RESERVE CHAMPION SENIOR
DEXTERS LOWLINE FEMALE**

- 54 Bull - under 12 months
- 55 Bull - 12 months to under 20 months

**CHAMPION & RESERVE CHAMPION JUNIOR
DEXTERS LOWLINE BULL**

- 56 Bull - 20 months to under 24 months
- 57 Bull - 24 months to under 30 months
- 58 Bull - 30 months & over

**CHAMPION & RESERVE CHAMPION SENIOR
DEXTERS LOWLINE BULL**

- 59 **Dexters Lowline Breeders Group** -To consist of three. Both sexes represented. Drawn from general classes. All the property of the Breeder.
- 60 **Dexter Lowline Progeny Group**
To consist of three. Progeny of one sire. Drawn from general classes. All the property of the exhibitor.

GRAND CHAMPION DEXTERS LOWLINE FEMALE

Grand Champion Ribbon \$50.00

GRAND CHAMPION DEXTERS LOWLINE BULL

Grand Champion Ribbon \$50.00

Thank you to our Sponsor Norco!!!



GRAND PRIZES

ALL BREEDS

58 Supreme Junior Bull	\$50.00
59 Supreme Junior Heifer	\$50.00
60 Supreme Champion Senior Bull	\$50.00
61 Supreme Champion Senior Female	\$50.00

SUPREME CHAMPION BEEF ANIMAL OF ALL BREEDS

Contested by Grand Champion Male & Female of each group.

Supreme Champion Ribbon	\$80.00
-------------------------	---------

SUPREME CHAMPION OF ALL BREEDS EXHIBITORS GROUP

Contested by Winning Group: British, European,

Bos Indicus, Dexters Lowlines.

Supreme Champion Ribbon	\$50.00
-------------------------	---------

ALL BREEDS PAIR HEIFERS

Entry Fee: \$5.00

Prizes: 1st \$15.00; 2nd \$10.00

ALL BREEDS PAIR BULLS

Entry Fee: \$5.00

Prizes: 1st \$15; 2nd \$10.00;

JUNIOR PARADER Under 13 years

Ribbon only.

JUNIOR PARADER Under 20 years

Ribbon only.

LED STEER COMPETITION

Entry Fee: \$2

Prizes: Ribbons to 3rd Place

**LSC1 School Section - Under 13 years of age
Led Steer any age**

**LSC2 13 years but not exceeding 18 years
Led Steer any age**

**LSC3 Open Junior Section
Led Steer any age**

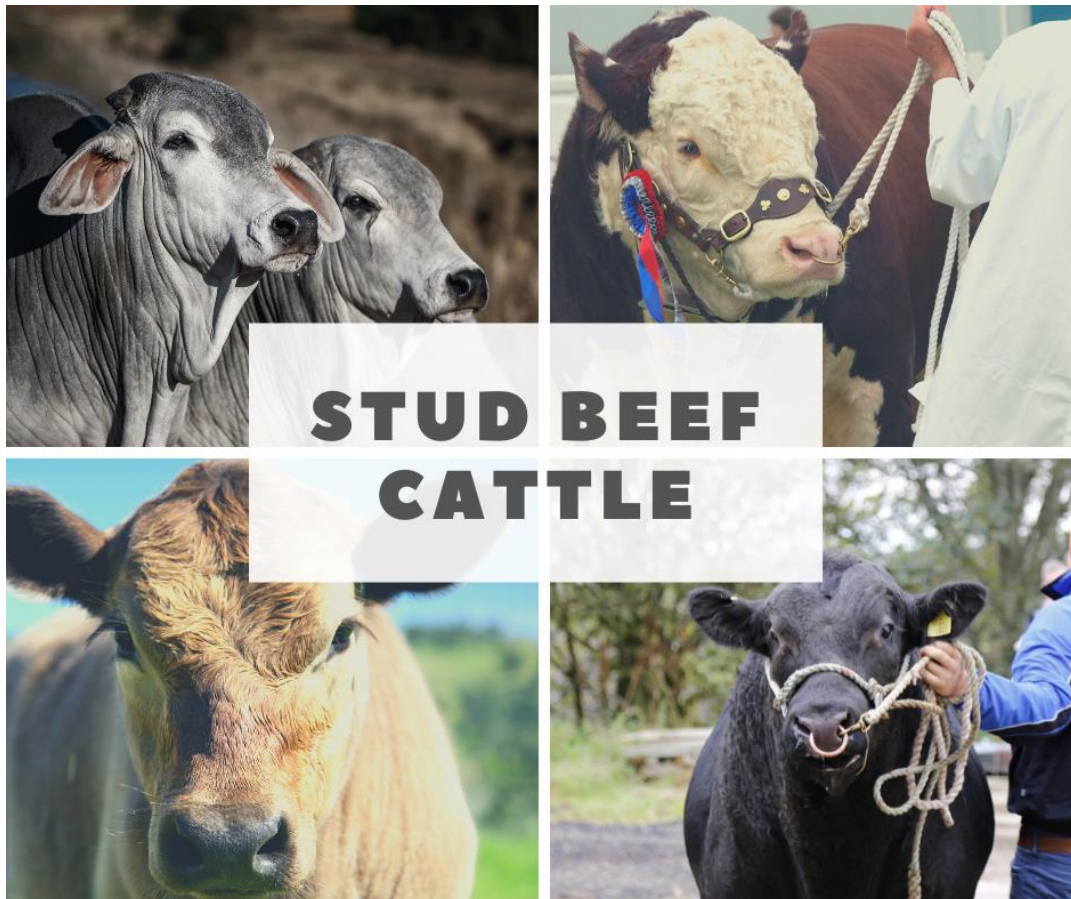

MULTI PURPOSE INDIVIDUAL WAIVER

AGRICULTURAL SOCIETIES COUNCIL OF NEW SOUTH WALES LIMITED (T/A AgShows NSW)

THIS DOCUMENT IS A NO DUTY OF CARE RISK WARNING DOCUMENT

THIS DOCUMENT A WAIVER OF DUTY OF CARE

Do not complete "Event" details if this document only applies to use of facilities other than for an Event.

Event Name (subsequently referred to as "the Event"): Murrumbidgee Show

Event Date: 3rd and 4th November 2023

Participant's Name:

Participant's Date of Birth:

Participant's Address:

Participant Contact Number:

Participant Email:

Section A - Supplier's statements about risk and duty of care

Agricultural Societies Council of New South Wales Limited and

(Name of Show) (together the Suppliers) advise as set out below.

The handling of animals is a dangerous recreational activity as animals can act in a sudden and unpredictable way, especially when frightened or hurt.

Participation (including passive participation) in animal handling and/or physical competitions and/or Events at an agricultural show and/or use of the Suppliers' facilities contain elements of risk, both obvious and inherent.

Physical competitions and activities, Events and use of the Suppliers' facilities are all dangerous recreational activities. This document is a risk warning for the purpose of section 5M of the Civil Liability Act NSW 2002. This risk warning is given by or on behalf of the Suppliers.

This document acts as an exclusion of liability under Part 1A Division 5 of the Civil Liability Act NSW 2002 if the services supplied by the Suppliers are supplied without reasonable care and skill.

Section B - Participant's acknowledgements

By signing this document I acknowledge that:

1. Participation in the Event and/or use of the Suppliers' facilities is a recreational service for the purposes of section 139A of the Australian Competition and Consumer Act (Cth) 2010 and a recreational activity for the purposes of section 5K of the Civil Liability Act (NSW) 2002.
2. I participate in the Event and/or use of the Suppliers' facilities at my own risk.
3. Participation in the Event and/or use of the Suppliers' facilities is a hazardous activity and involves a significant risk of physical harm and may result in injury, loss, damage or death to me and others.
4. Participation in the Event and/or use of the Suppliers' facilities requires certain skills and experience. I declare that I have sufficient skills and experience to be able to safely and properly participate in the Event and/or use the Suppliers' facilities.
5. Animals can act in sudden and unpredictable ways, especially if frightened or hurt, or if exposed to loud or unfamiliar noises.
6. The Event will be held in close proximity to rides and large groups of people and there may be loud and unfamiliar noises which can frighten animals used in the Event.
7. If the Event is held outdoors, there are risks to me as a result of the weather conditions, including either extreme hot or cold weather, rain or wind.
8. Insects or other animals may cause animals used in the Event to become frightened and act in an unpredictable way.
9. In handling animals, there is a risk of suffering injury including injuries caused by the animals.
10. I am responsible for ensuring that I have and will wear equipment suitable for my safety in my participation of the Event and/or in using the Suppliers' facilities.
11. I am responsible for the condition of any tools and equipment and ensuring that they are appropriate for the Event and/or in using the Suppliers' facilities.

MULTI PURPOSE INDIVIDUAL WAIVER

12. I use the Suppliers' facilities, including for the Event entirely at my own risk, as I find them and with the prior acceptance of the risk of possible danger to me, both obvious and inherent.
13. At the time of participating in the Event and/or in using the Suppliers' facilities, I will not to any degree be under the influence of alcohol or illicit drugs.
14. I will not consume any alcohol or illicit drugs while participating in the Event and/or in using the Suppliers' facilities and agree that such use may result in my being excluded from the Event and/or from using the Suppliers' facilities with no entitlement to any refund of money paid to the Suppliers for entry.
15. I agree to be bound by the rules and guidelines of the Suppliers as varied from time to time.

Section C - Participant's acceptance of risk & no duty of care & waiver of rights

1. I acknowledge and agree that my participation in the Event and any associated activities and/or my use of the Supplier's facilities is dangerous and may have obvious and/or inherent risks as a result of which personal injury (and sometimes death) may occur.
2. I acknowledge that my participation in the Event and any associated activities and/or my use of the Supplier's facilities carry with them a significant risk of physical harm.
3. I accept and assume all risks of personal injury or death in anyway whatsoever arising from my participation in the Event and any associated activities and/or my use of the Supplier's facilities.
4. I waive my individual right to sue the Suppliers for all claims I may have for such personal injury or death against the Suppliers in any way whatsoever arising from or in connection with my participation in the Event and any associated activities and/or my use of the Supplier's facilities.
5. If I suffer personal injury or death while participating in the Event and/or from my use of the Supplier's facilities, I will not hold the Suppliers, their employees or agents legally responsible for any personal injury or death I suffer.
6. I will not sue the Suppliers, their employees or agents for any claims, actions, costs, damages or liability.
7. I release the Suppliers and their employees from legal responsibility for the services I have been provided and/or activity I have participated in, including the Event.

Section D - Signature

Where the participant is 18 years of age or over:

I agree that I have read and understood this waiver prior to signing it.

I acknowledge that the Suppliers have permitted me to participate in the activity the subject of this document in reliance on the matters acknowledged by me and the representations I have made in this document.

I agree that this waiver is governed in all respects by and interpreted in accordance with the laws of New South Wales.

I agree that by inputting my name in the signature box and ticking the box beside my name, everything in this document is binding on me and my heirs, next of kin, executors and administrators.

Signature: ☐ Dated:

Where participant is UNDER 18 years of age (to be completed by a parent or guardian):

Participant's Date of Birth

I, (insert parent/guardian name),
being a parent or legal guardian of the above named participant, hereby consent to my child using the Suppliers' facilities and/or participating in the Event.

I confirm that I have read and understood and explained to the participant this waiver prior to signing it.

I acknowledge that the Suppliers have permitted the participant to participate in the activity the subject of this document in reliance on the matters acknowledged by me and the representations that I have made in this document.

I agree that this waiver is governed in all respects by and interpreted in accordance with the laws of New South Wales.

I agree that by inputting my name in the signature box and ticking the box beside my name, everything in this document is binding on me and my heirs, next of kin, executors and administrators.

Signature: ☐ Dated:

NATIONAL CATTLE HEALTH DECLARATION

V: 16/04/20

Property Identification Code (PIC) of this property
This MUST be the PIC of the property that
the stock is being moved from

Attached to accompanying NVD/Waybill No.

No. of cattle in consignment

Biosecurity and health information

1. Has the owner owned all the cattle in this consignment since birth?

Y ☐ N ☐

2. Does the property of origin have a completed on-farm biosecurity plan?

Y ☐ N ☐

3. Have these cattle been tested for the presence of bovine viral
diarrhoea virus (BVDV, pestivirus)?

If tested, were any cattle found to be persistently infected?

Y ☐ N ☐

4. Have these cattle been tested for the presence of BVDV
(pestivirus) antibody?

Test results

Y ☐ N ☐

5. Has the source herd had a test for Johne's disease (JD)?

If so, which test? Check Test ☐ Sample Test ☐ HEC Test (dairy only) ☐

Was the result negative? Y ☐ N ☐ Pending ☐ Date / /

6. Has the property of origin had an occurrence
of clinical JD in any species in the past five years?

JDDS of J-BAS of

Y ☐ N ☐ Unsure ☐

7. BEEF CATTLE: On the property of origin, have cattle been
co-grazed with dairy cattle?

See explanatory note for advice on co-grazing with non-bovine species

Y ☐ N ☐ Unsure ☐

8. Any other relevant health information

Treatments

Treatment for	Product name and type (e.g., pour-on, drench)	Date of treatment within last 6 months
Parasites		/ /
Ticks		/ /
Pain relief		/ /
Other treatments		/ /

Current vaccinations for the cattle being moved (see explanatory note)

Clostridial (e.g. 5 in 1):

Y ☐ Date / /

Leptospira (e.g. 7 in 1):

Y ☐ Date / /

Pestivirus:

Y ☐ Date / /

JD (Silirum):

Y ☐ Date / /

Botulism:

Y ☐ Date / /

Bovine ephemeral fever:

Y ☐ Date / /

Tick fever:

Y ☐ Date / /

Vibrio:

Y ☐ Date / /

Other vaccinations (specify):

Date / /

Declaration (see explanatory notes for further information)

I (Full name)

(Address) (Town/suburb) (State) (Postcode)

declare that I am the owner or the person responsible for the husbandry of the cattle and that all the information in this document is true and correct. I also declare that I have read and understood all the questions that I have answered, that I have read and understood the explanatory notes, and that I have inspected the animals and deem them to be healthy, free of signs of disease and fit to travel.

Signature* Date / /

*Only the person whose name appears above may sign this declaration, or make amendments which must be initialed

Tel. No. () Email

NATIONAL CATTLE HEALTH DECLARATION EXPLANATORY NOTES

OVERVIEW

The Cattle Health Declaration is a legal document. Please complete accurately before signing.

Cattle Health Declarations are a way for producers to provide information about the health status of the cattle they are selling. Buyers should ask vendors for a Declaration and use the information provided to determine the health risks associated with the animals on offer.

Some states/territories require testing or certification additional to that outlined in this document e.g. Johne's disease (JD) in WA and for Enzootic Bovine Leucosis (EBL) in Tasmania. Please check the entry requirements for any interstate movements at:

www.animalhealthaustralia.com.au/what-we-do/endemic-disease/livestock-movements

The original of this form is to be attached to the National Vendor Declaration (NVD) form accompanying the cattle, if applicable. A duplicate remains with the vendor; it is recommended the vendor retains a copy of this declaration for seven (7) years.

QUESTIONS 3 & 4: BOVINE VIRAL DIARRHOEA VIRUS (PESTIVIRUS) TESTING

Persistently infected animals can be detected by conducting a pestivirus antigen test. This test only needs to be conducted once in an animal's life. Cattle that test positive in most cases are persistently infected animals. Pestivirus antibody testing may be done to check the pestivirus status of the herd. Dairy cattle may be tested through bulk milk testing. Contact your veterinarian for assistance. Producers who don't know the answer to these questions should tick the 'N' box.

QUESTION 5: JOHNE'S DISEASE TESTING

Note: JD is a notifiable disease, so it is important to answer these questions.

Check test – testing of 50 adult animals in the herd (or all eligible animals in a herd if less than 50 adult animals) biased to increase the probability of detecting infection, tested by (pooled) faecal culture or (pooled) HT-J faecal PCR. An ELISA test is available but is not recommended and also not accepted for entry of cattle to WA.

Sample test – screening of the adult herd or a large representative sample of the adult herd by an approved test (pooled) faecal culture or (pooled) HT-J faecal PCR. See note above for ELISA test.

Herd Environmental Culture (HEC) Check Test (for dairy cattle) – a test of a representative sample of faecal material from the yard (see JD in *Cattle Definitions & Guidelines* for details). Details are available at www.animalhealthaustralia.com.au/jd-cattle-tools.

QUESTIONS 6 & 7: JOHNE'S DISEASE

Occurrence of JD refers to clinical disease in the herd or on the property(s). Clinical disease is an infected animal with chronic diarrhoea and weight-loss that does not respond to treatment.

The **Johne's Beef Assurance Score (J-BAS)** is a voluntary tool developed for JD risk profiling. Details are available at www.animalhealthaustralia.com.au/jd-cattle-tools. The J-BAS is an initial guide and purchasers should ask for more information about JD in the origin herd (see the JD in Cattle Biosecurity Checklist on the 'JD in cattle' webpage). The *National Farm Biosecurity Reference Manual - Grazing Livestock Production* provides a template to use for the property biosecurity plan. All plans should include the JD in Cattle Biosecurity Plan Checklist.

The **Johne's Disease Dairy Score (JDDS)** is a voluntary tool for JD risk profiling in dairy cattle. Information is available at www.dairyaustralia.com.au/bjd

Grazing of non-bovine species – Buyers of cattle from this consignment may consider the grazing of other JD-susceptible species (sheep, goats, alpacas) on the source property as important to their risk-management decisions. These buyers are entitled to seek information on how you have managed disease risks for all your livestock.

TREATMENTS & VACCINATIONS

Provide details on any cattle treatments in the last six (6) months and vaccinations within the last twelve (12) months.

Some manufacturers include more than one of the categories listed in the same vaccine, known as a combination vaccine. If you use a combination vaccine, each agent(s), as appropriate, should be detailed.

For vaccinations to be current, you must have followed the manufacturer's recommendation for vaccination. Typically, young animals or first time vaccinated animals need two (2) doses, followed by annual boosters. As variations to this general rule do occur (e.g. Silirum is given once only), you must use the manufacturer's recommendations.

At the date the declaration is made and as a result of the vaccination(s) given, the animals are considered protected from the diseases marked as treated.

DECLARATION

This section must only be completed by the owner or person responsible for the husbandry of the cattle in the consignment.

For more information on what is fit to travel, please see MLA's *Is it fit to load?* at www.mla.com.au/isitfittoload.

For more information on biosecurity go to www.farmbiosecurity.com.au